Warm-up Waltzes

Peeler Creek

Traditional

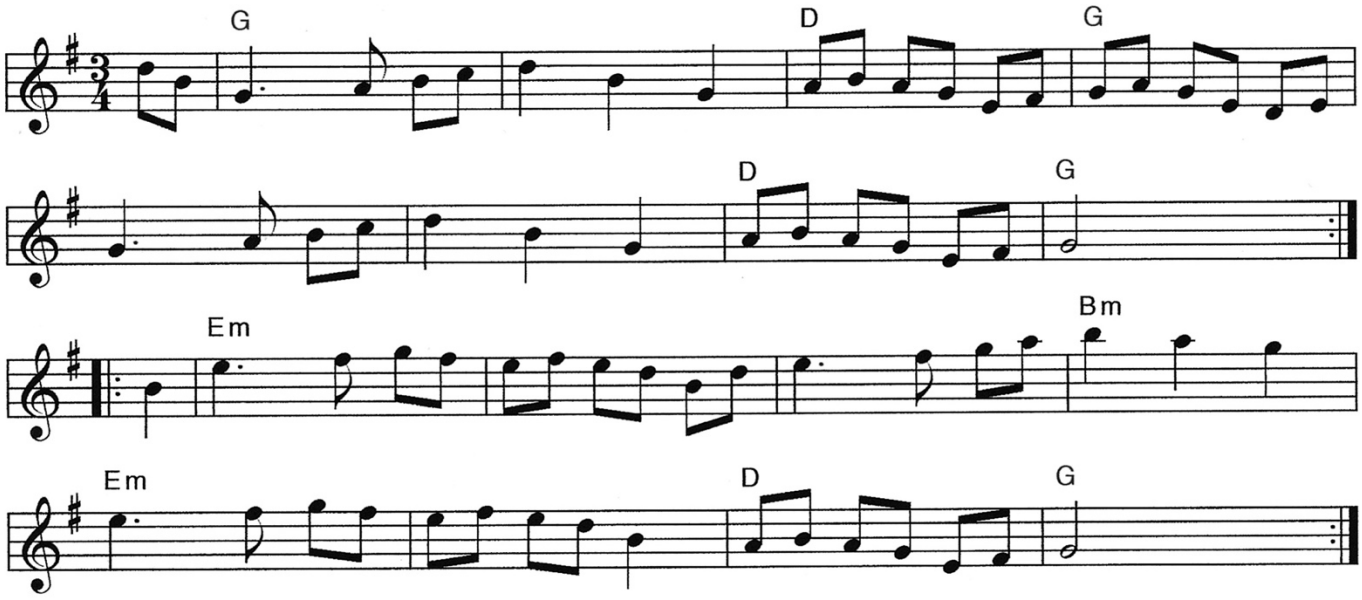

The Pirate's Waltz

Traditional

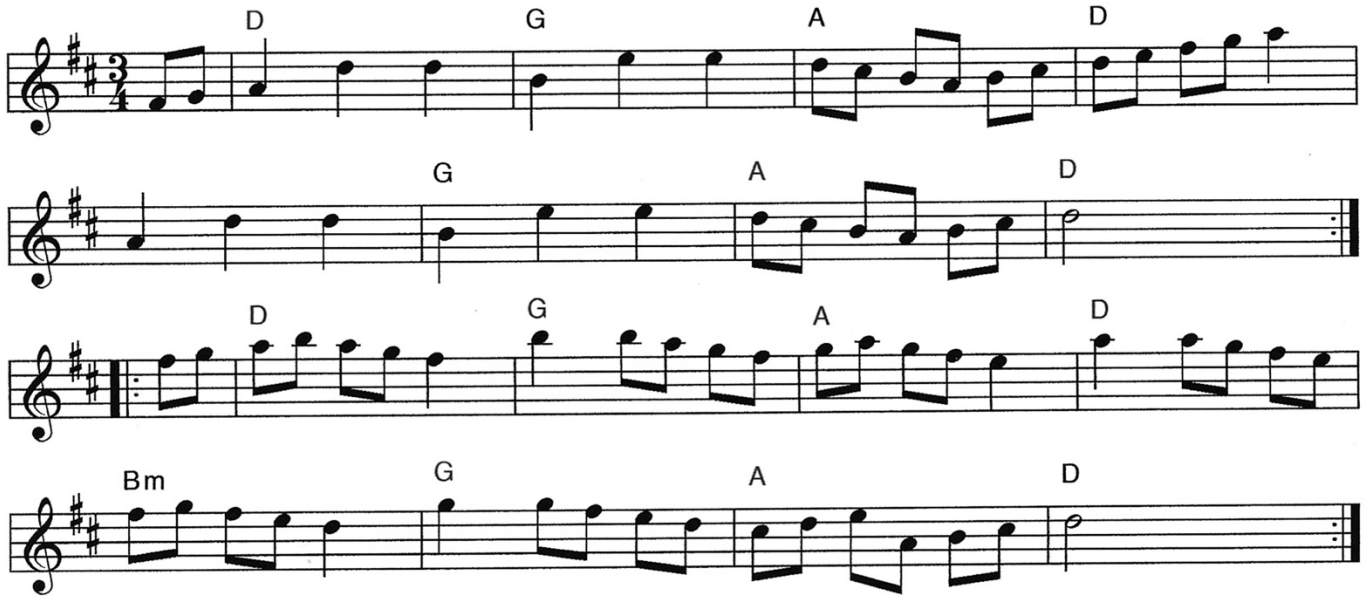

arr. Peter McLaren

Originally music for a 'warm-up' waltz for Margaret & Bill Winnet's dance workshop 'From Clare to Here' (Bundanoon DanceFest 2010).

© Wooden Horse Publications 2022