Farewell to the Tay

Traditional

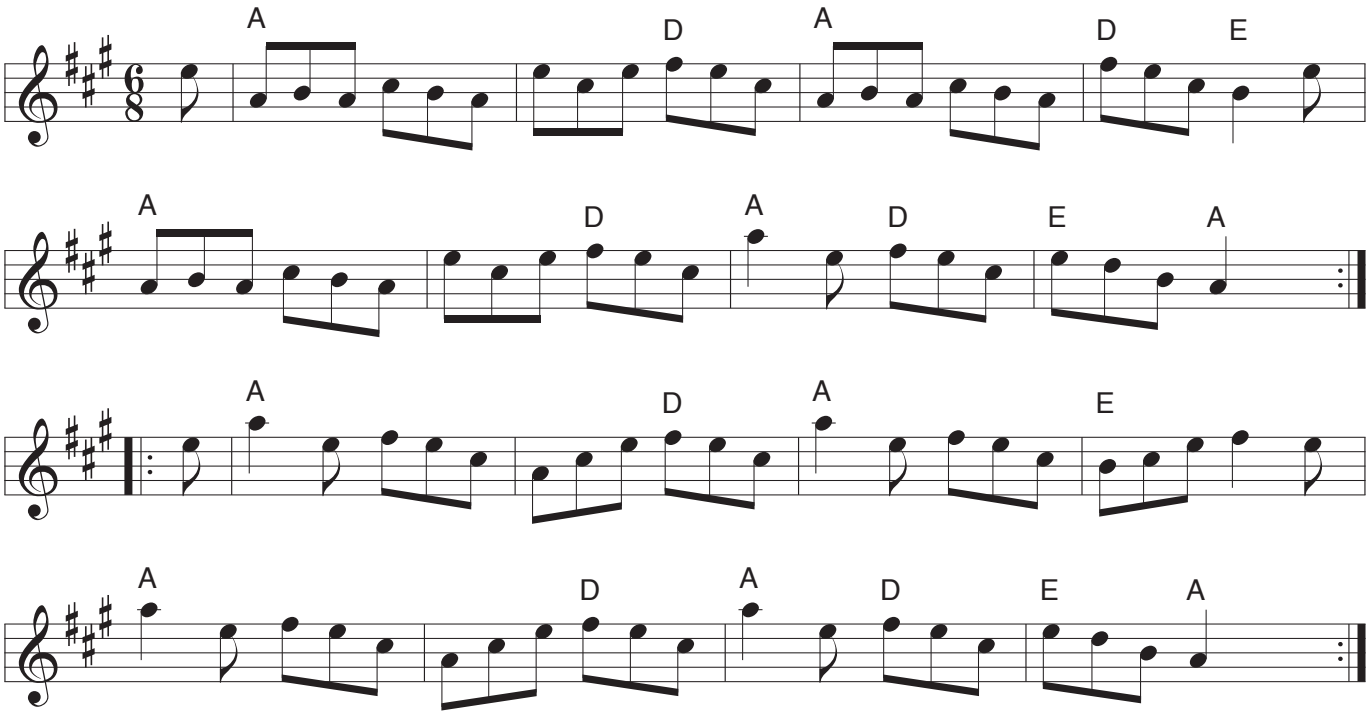

arr. Peter McLaren

From The Canterbury Crutchings Bush & Ceilidh Band recording 'The Old Station Days'.

© Wooden Horse Publications 2000